ARD847 EXPLODED DIAGRAM

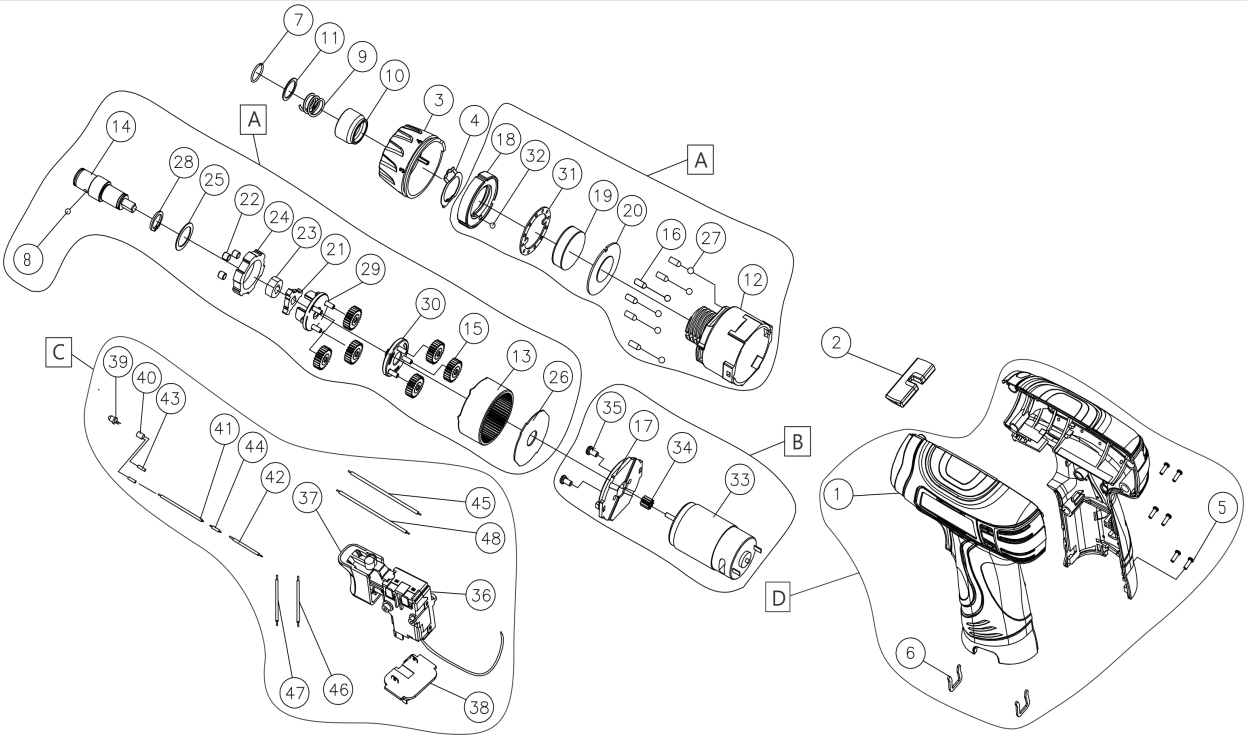

Item	Description	Ordering #	Q'ty	Item	Description	Ordering #	Q'ty
A.	**Gear Set {8. 12. 13. 14. 15. 16. 18. 19. 20. 21. 22. 23. 24. 25. 26. 27. 28. 29. 30. 31. 32}**	**ARD847-PA**	**1**	**B.**	**Motor Set {17. 33. 34. 35}**	**ARD847-PB**	**1**
8	Steel Ball	20930090	1	17	Motor Holder	30330250	1
12	Gear Box	30330237	1	33	Motor	10430529	1
13	Ring Gear	21030548	1	34	Pinion	21030547	1
14	Spindle	21730382	1	35	Screw	20930154	2
15	Planet Gear	21030549	6	**C.**	**Switch Set {36. 37. 38. 39. 40. 41. 42. 43. 44. 45. 46. 47. 48}**	**ARD847-PC**	**1**
16	Pin	20730323	6	36	Switch	10530262	1
18	Clutch Spring Nut	30330238	1	37	Trigger	30630677	1
19	Spring	20830325	1	38	Terminal Holder	30230736	1
20	Washer	20031452	1	39	LED	00730031	1
21	Drive Block	21030331	1	40	LED column	10930024	1
22	Lock Boller	20730164	3	41	Wire	10030515	1
23	Fixed Block	21030332	1	42	Wire	10030258	1
24	Lock Nut	21030330	1	43	Thermal Shrink Tube	10230039	4
25	Isolation Ring	20031051	1	44	Resistor	00030109	1
26	Washer	20030884	1	45	Wire	10030474	1
27	Steel Ball	20930090	6	46	Wire	10030524	1
28	C-Clip	20930388	1	47	Wire	10030376	1
29	Driving Block	21030550	1	48	Wire	10030473	1
30	Driving Block	21030551	1	**D.**	**Enclosure Set {1. 5. 6}**	**ARD847-PD**	**1**
31	Dividing Washer	20031383	1	1	Enclosure	30031389	1
32	Steel Ball	20930087	1	5	Screw	20930722	6
				6	U-Ring	20030117	2
2	Reversing Actuator	30731173	1	9	Spring	20830314	1
3	Torque Ring	30731087	1	10	Quick Release Holder	20730310	1
4	Torque Ring Detent	20030857	1	11	Washer	20031419	1
7	C-Clip	20830236-10	1				